Department of Revenue
Senior Staff
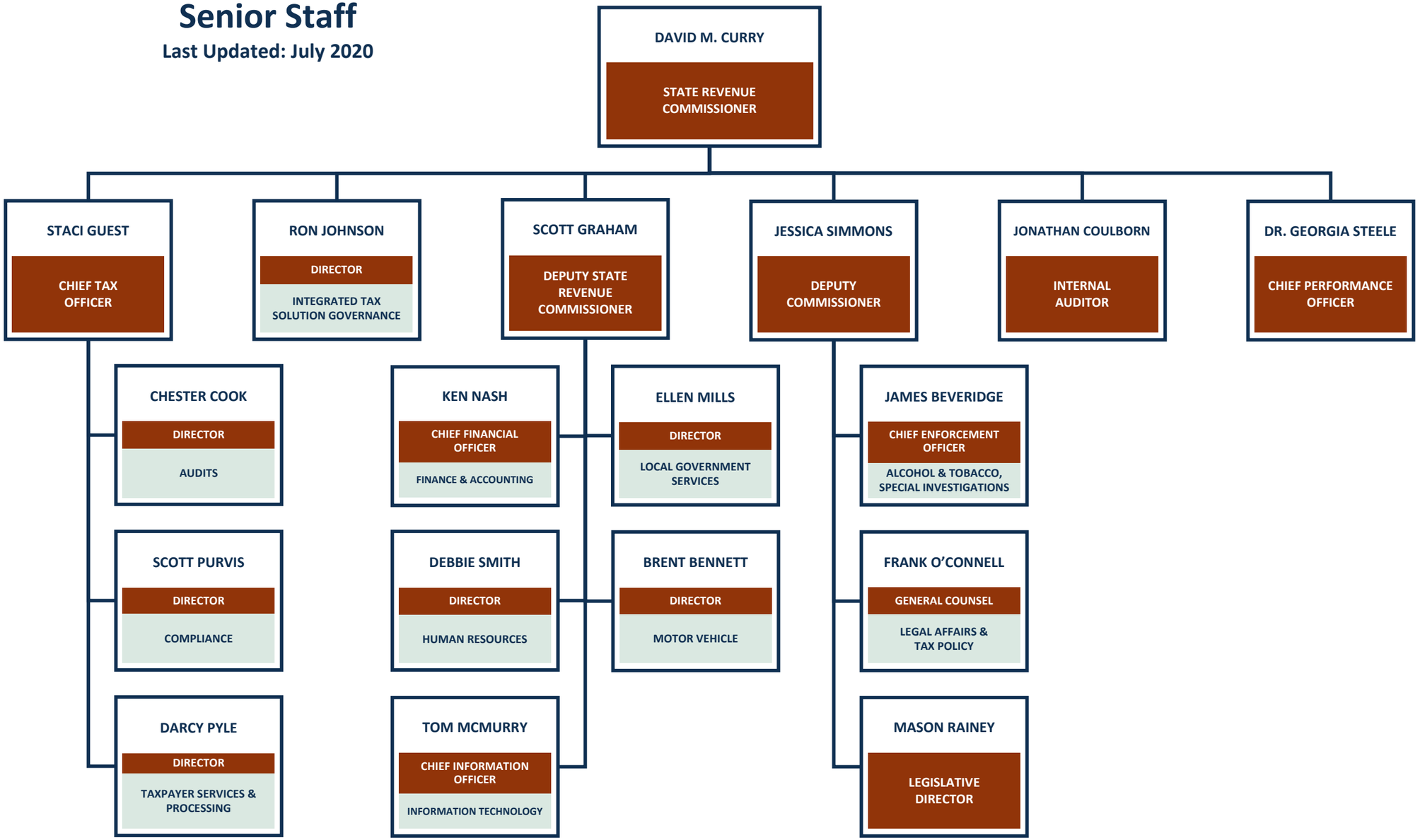
Last Updated: July 2020